

For fishing regulation information, please refer to the NHFGD Freshwater Fishing Digest.

Contact: NHFGD Region 2 (Lakes Region), New Hampton
E-mail: reg2@wildlife.nh.gov Phone: 603-744-5470

NEWFOUND LAKE Bristol, Alexandria, Hebron,*

FISHERY: Coldwater **ACRES:** 4,451

TROPIC LEVEL: OLIGO

AVG. DEPTH: 74 **MAX. DEPTH:** 182

SPECIES: RT, LLS, LT, LW, SMB, ECP, HP

ADDITIONAL INFO: lake trout and/or salmon lake; fee; boat restrictions

ACCESS: Wellington State Park ramp

Please contact NH Dept of Safety, Marine Patrol for info. on water body/boat/motor restrictions: (603) 293-2037 www.nhmarinepatrol.com

Public Water Access site

Canoe/cartop

Shorebank

Ramp

Bathymetric contour (feet)

Bathymetry provided by the NH Department of Environmental Services, Watershed Mgt Bureau

Town boundary

Primary Route

Road or Street

Trail or other

Stream or Shoreline

Surface Water

Wetland

Conservation or Public land

Cleared Forest

Contour

Building

Source: USGS

Restricted Access Conservation

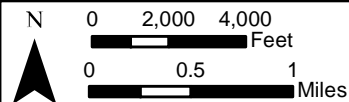
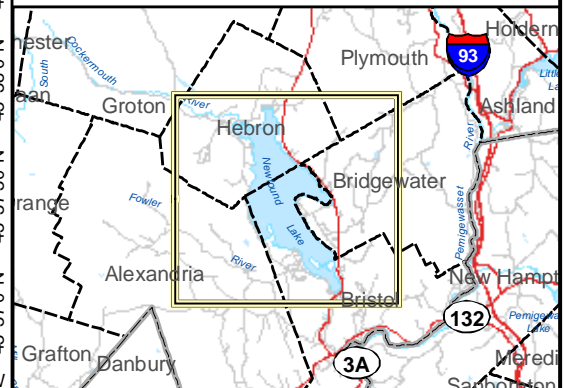
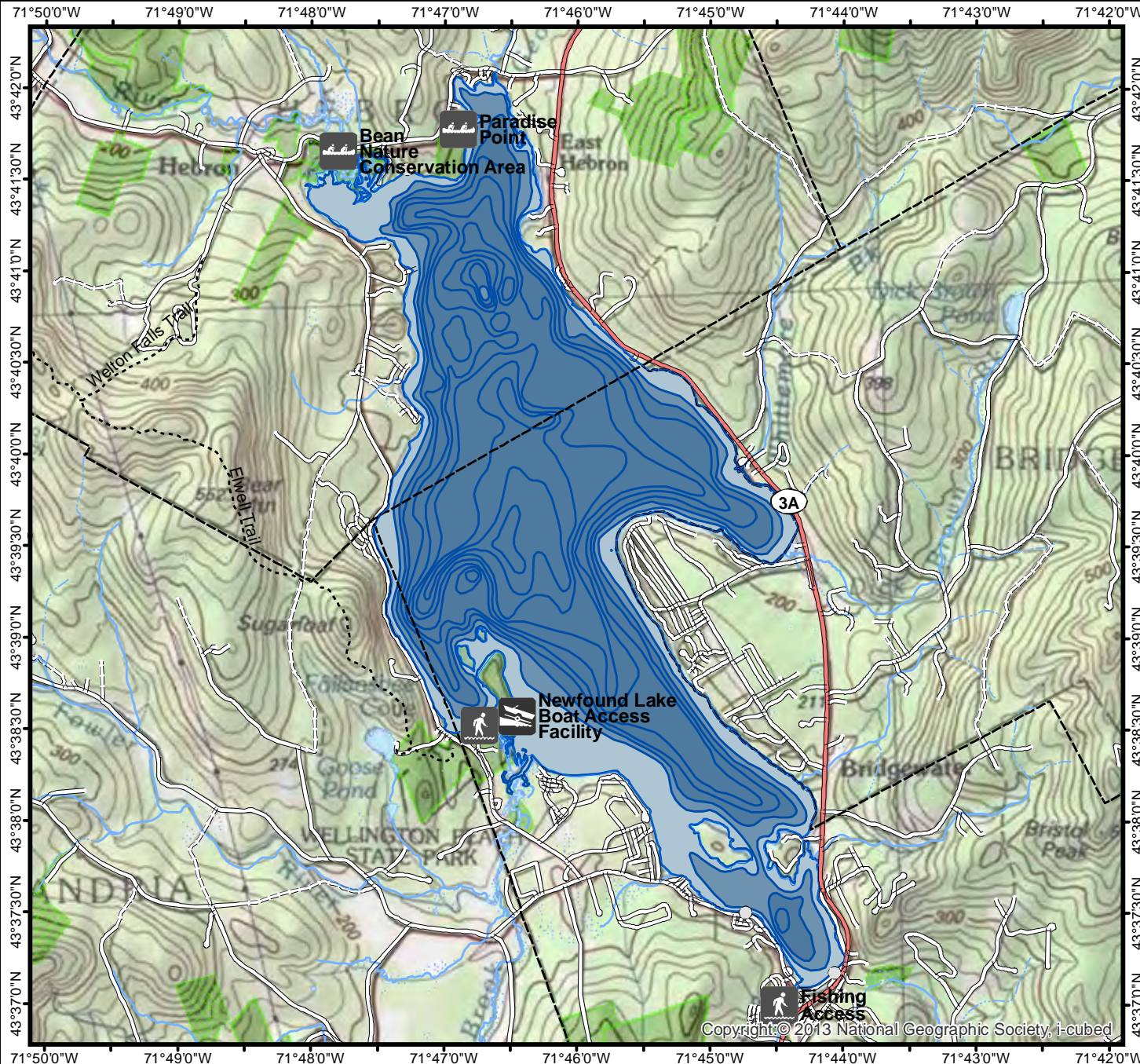

Most data presented on this map represent stock data sets obtained from NH GRANIT, Complex Systems Research Center, UNH. CSRC, NHOEP, NHFGD and the cooperating agencies make no claim as to the validity or reliability or to any implied uses of these data. NOT FOR NAVIGATION.

Directions: West Shore Rd to Wellington State Park

NEWFOUND LAKE DEPTH CONTOUR CHART

PREPARED AND PUBLISHED BY
THE NEW HAMPSHIRE FISH & GAME DEPARTMENT

FIELD DATA COLLECTED AS A SEGMENT OF
DINGELL-JOHNSON FEDERAL AID PROJECT F 10 R
FEBRUARY 1966

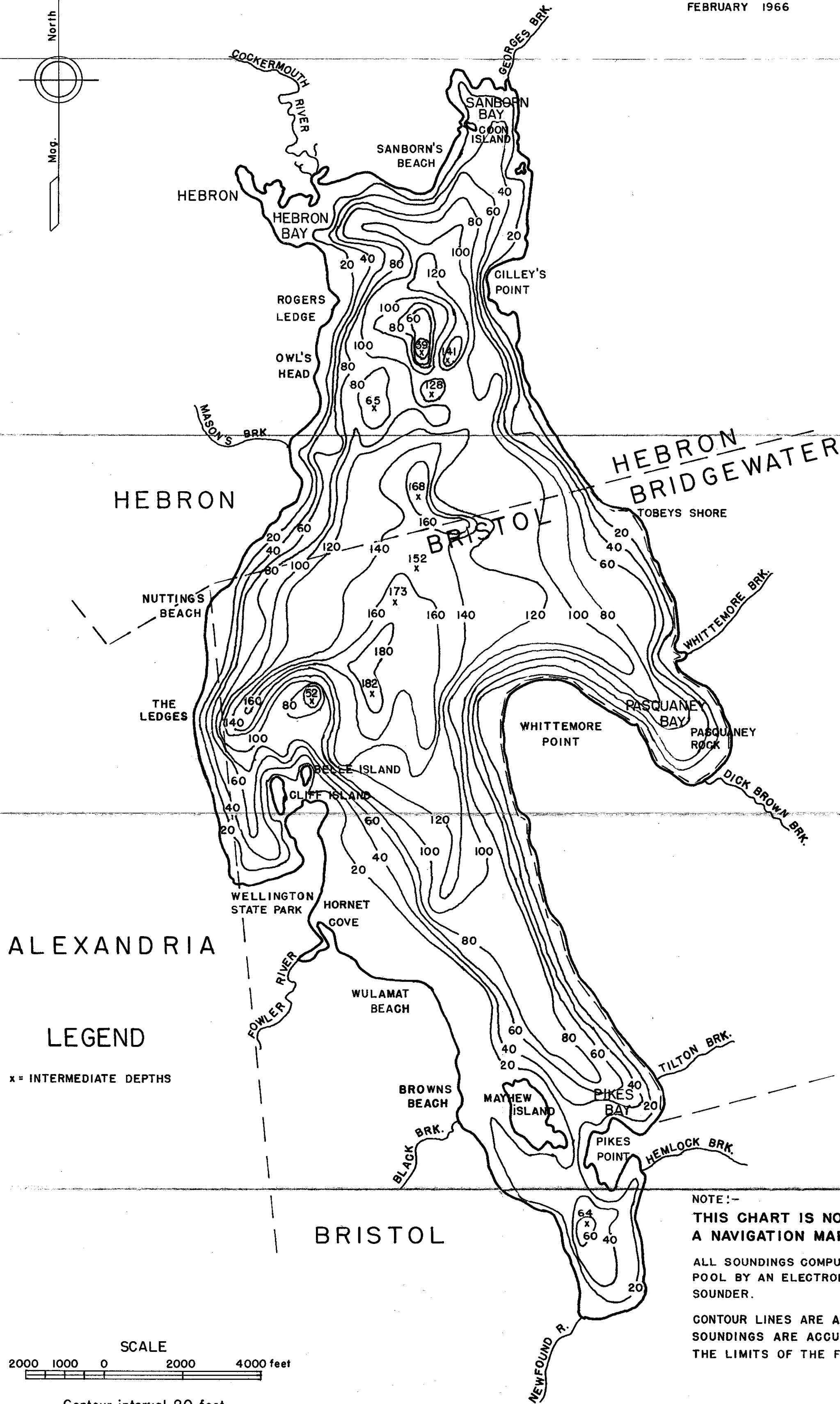
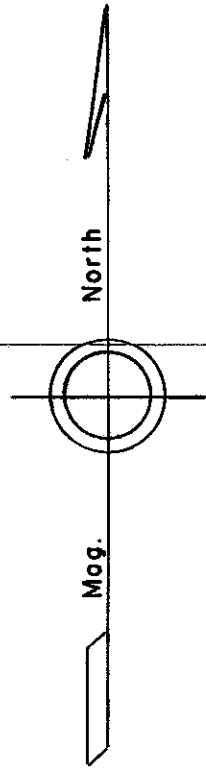

ALEXANDRIA

LEGEND

x = INTERMEDIATE DEPTHS

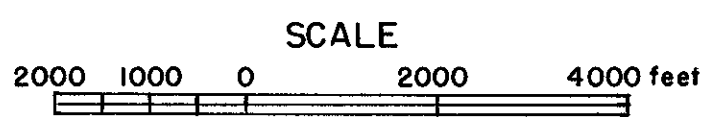

Contour interval 20 feet

NOTE:-
THIS CHART IS NOT INTENDED AS
A NAVIGATION MAP.

ALL SOUNDINGS COMPUTED AT NORMAL FULL
POOL BY AN ELECTRONIC RECORDING
SOUNDER.

CONTOUR LINES ARE APPROXIMATE AND
SOUNDINGS ARE ACCURATE ONLY WITHIN
THE LIMITS OF THE FIELD METHODS USED.